

# Ontwerp

Coöp: Zuivelfabriek Helsene te Nieuwstadt

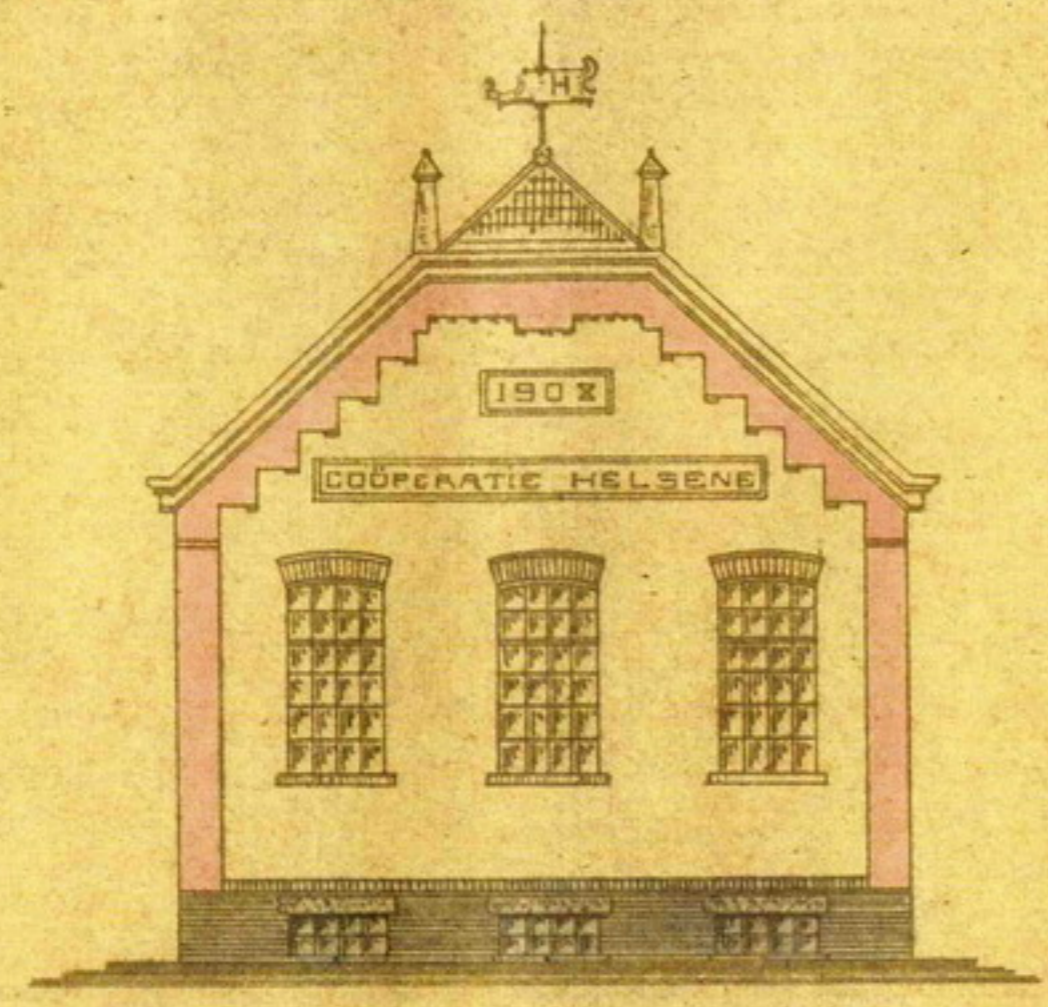

Voorgevel

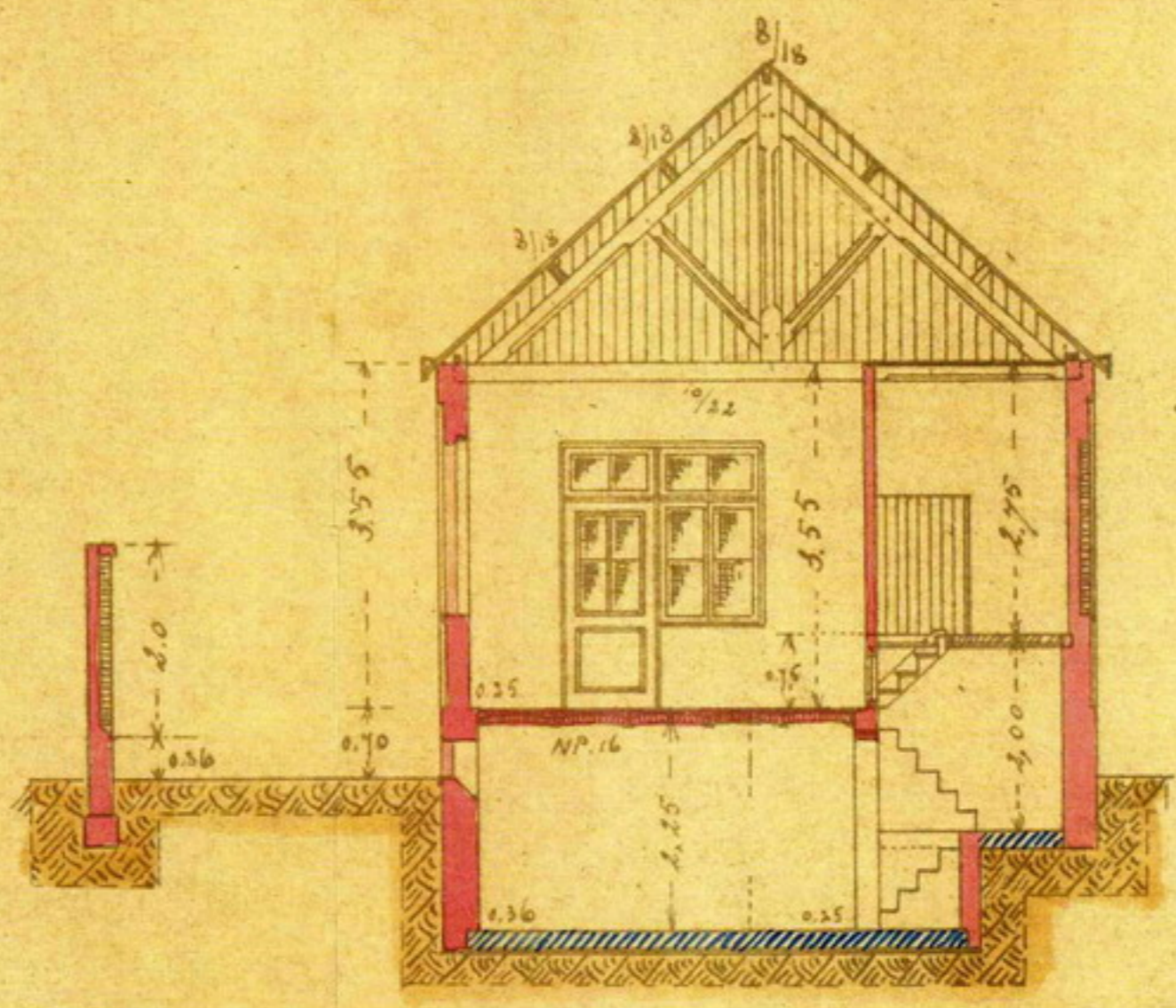

Doorsnede A-B

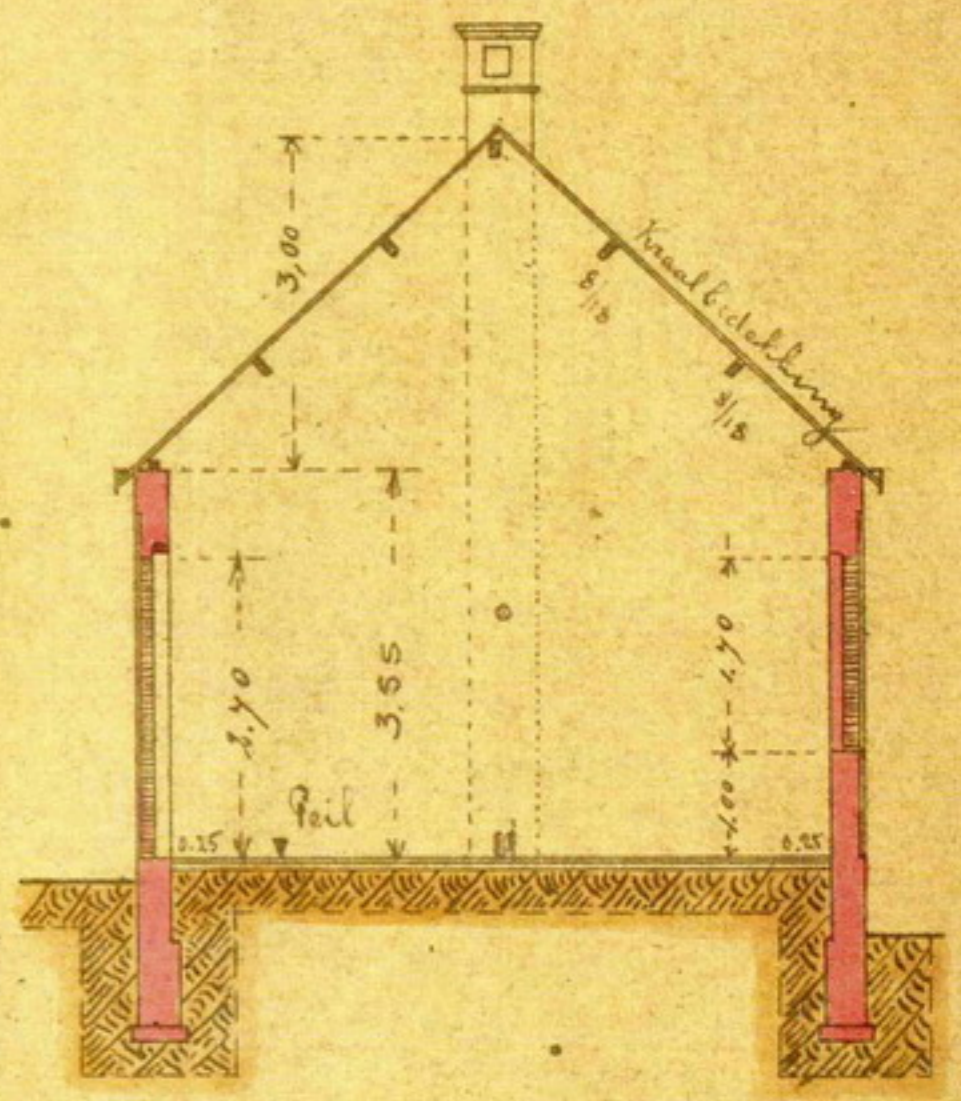

Doorsnede C-D

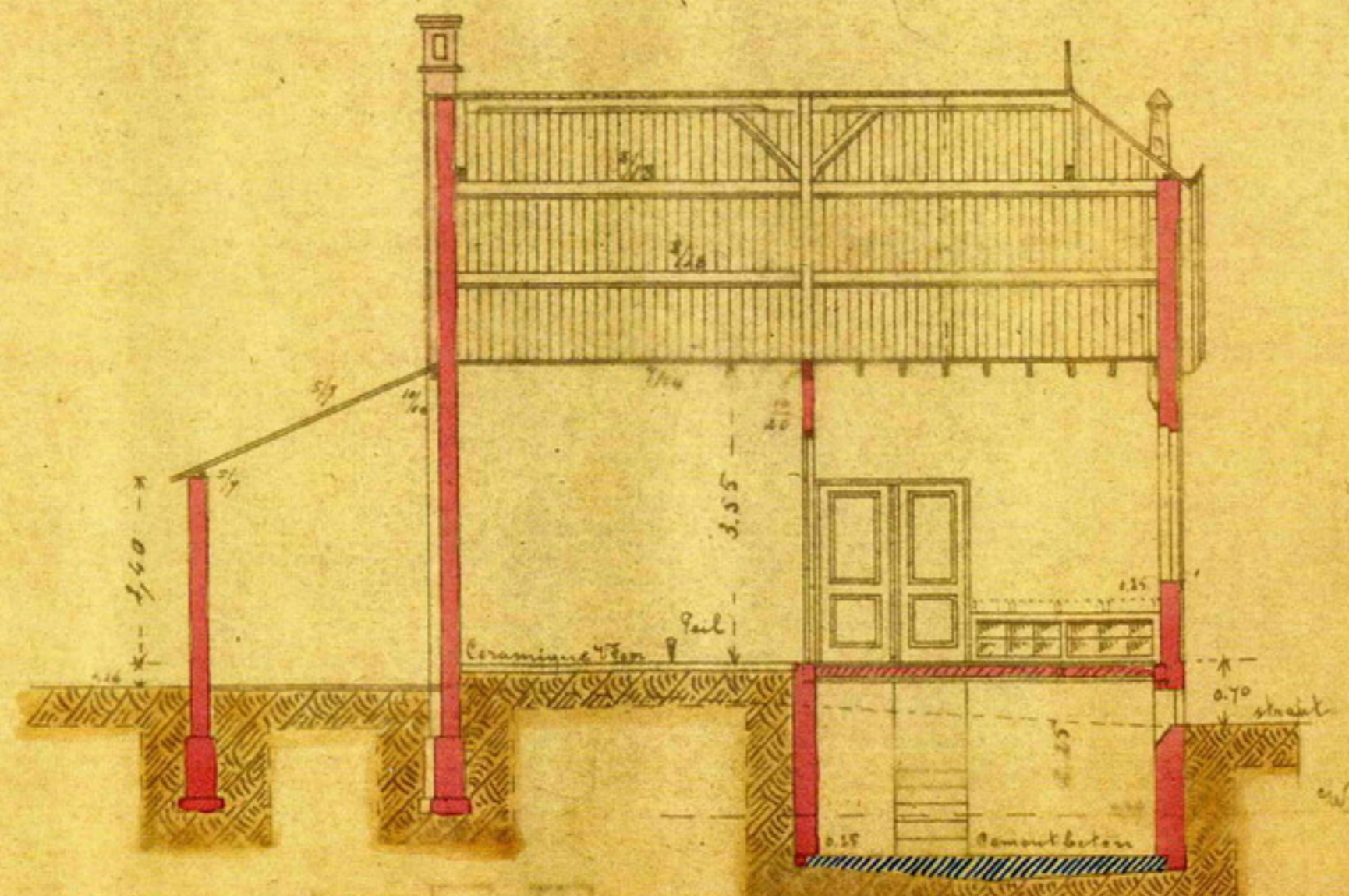

Doorsnede E-F

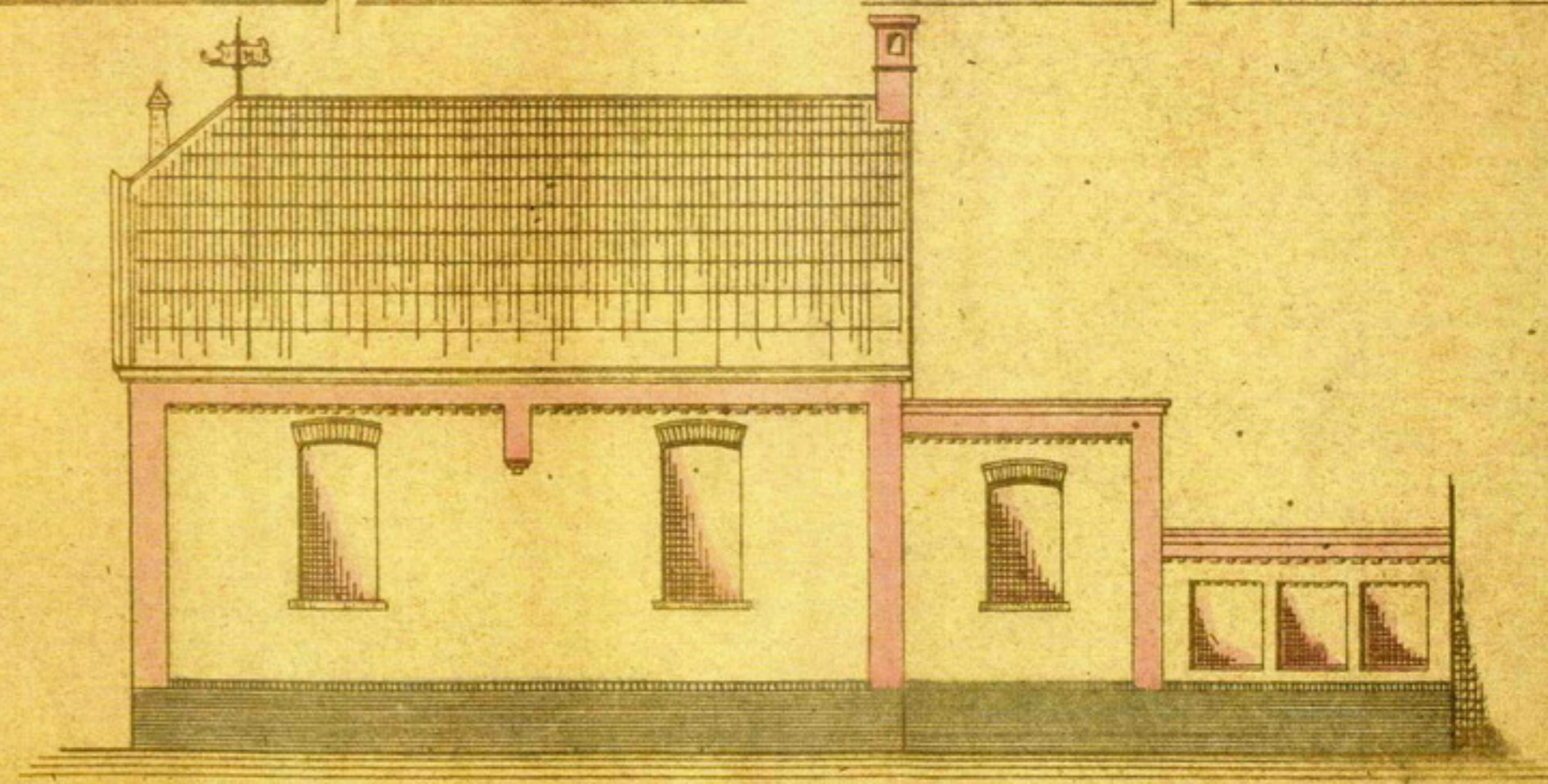

Westgevel

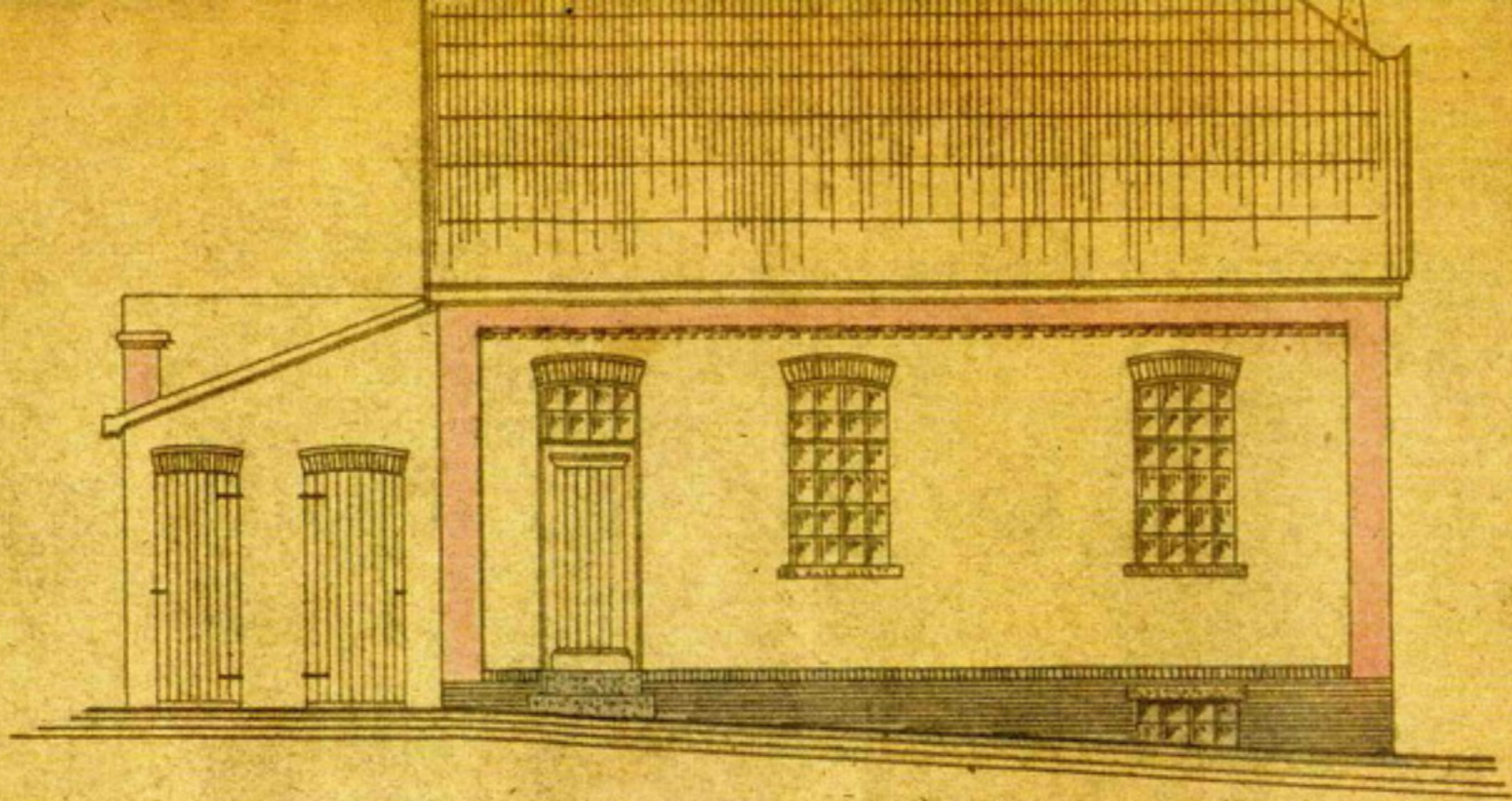

Oostgevel

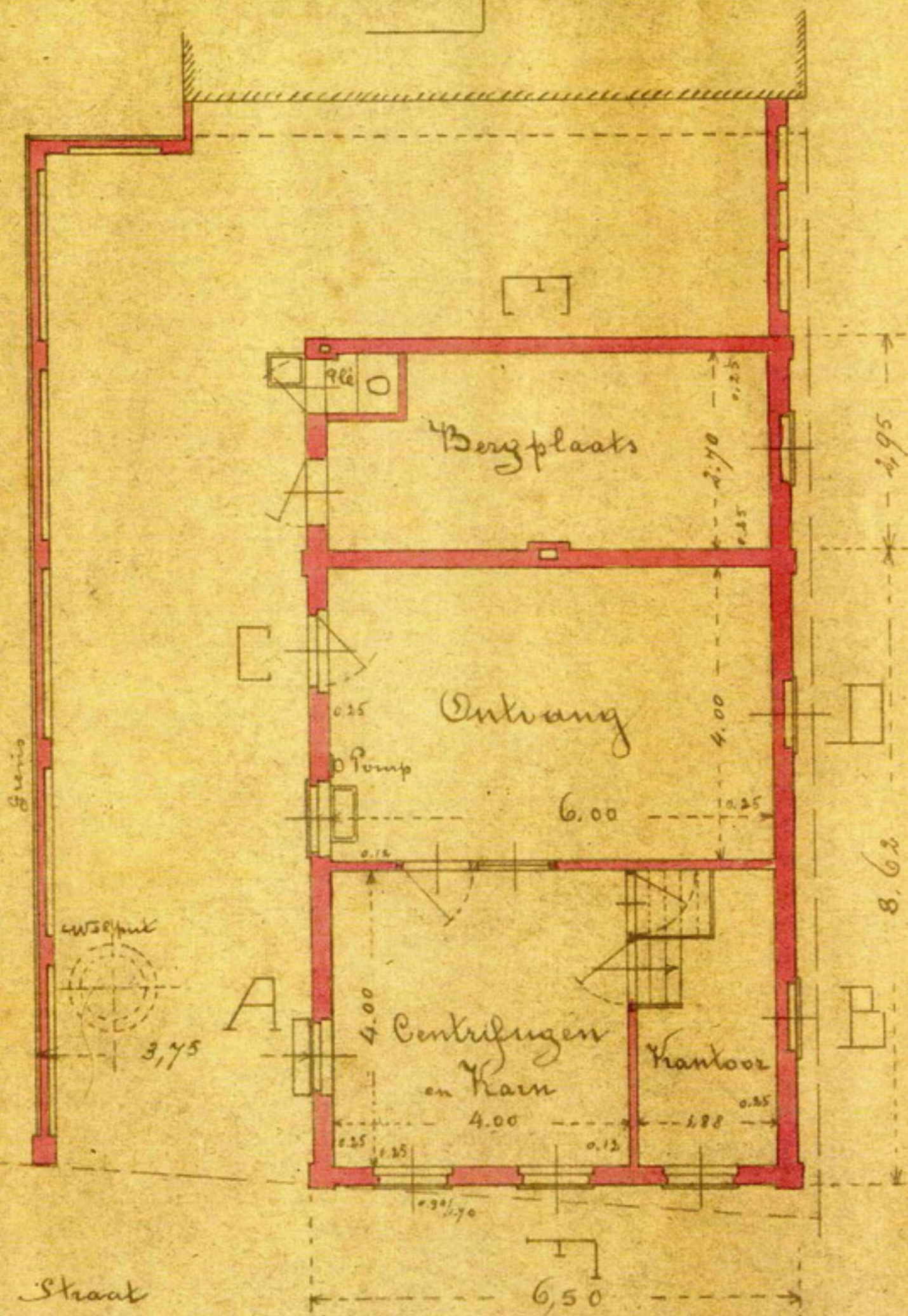

Grondplan

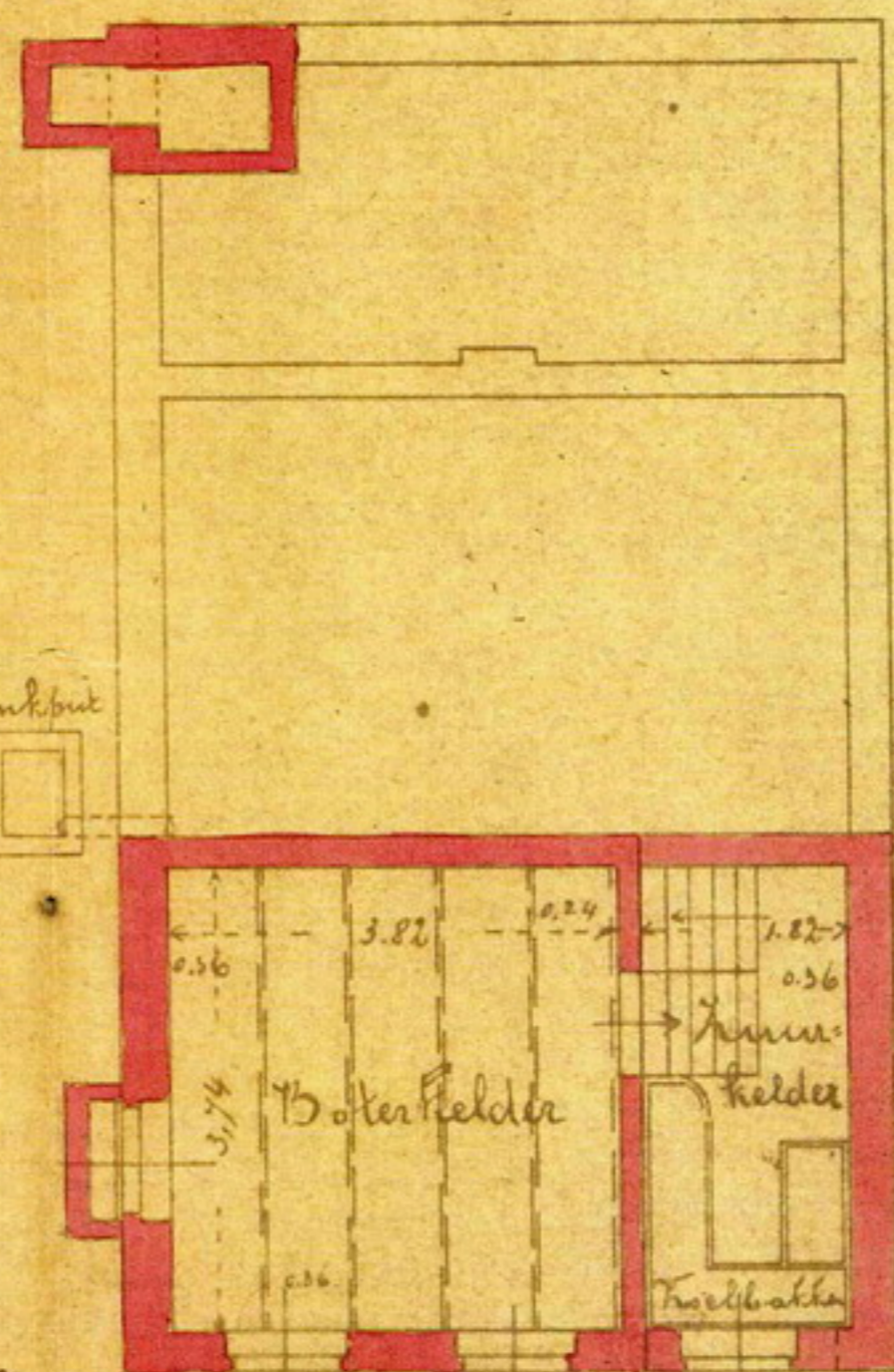
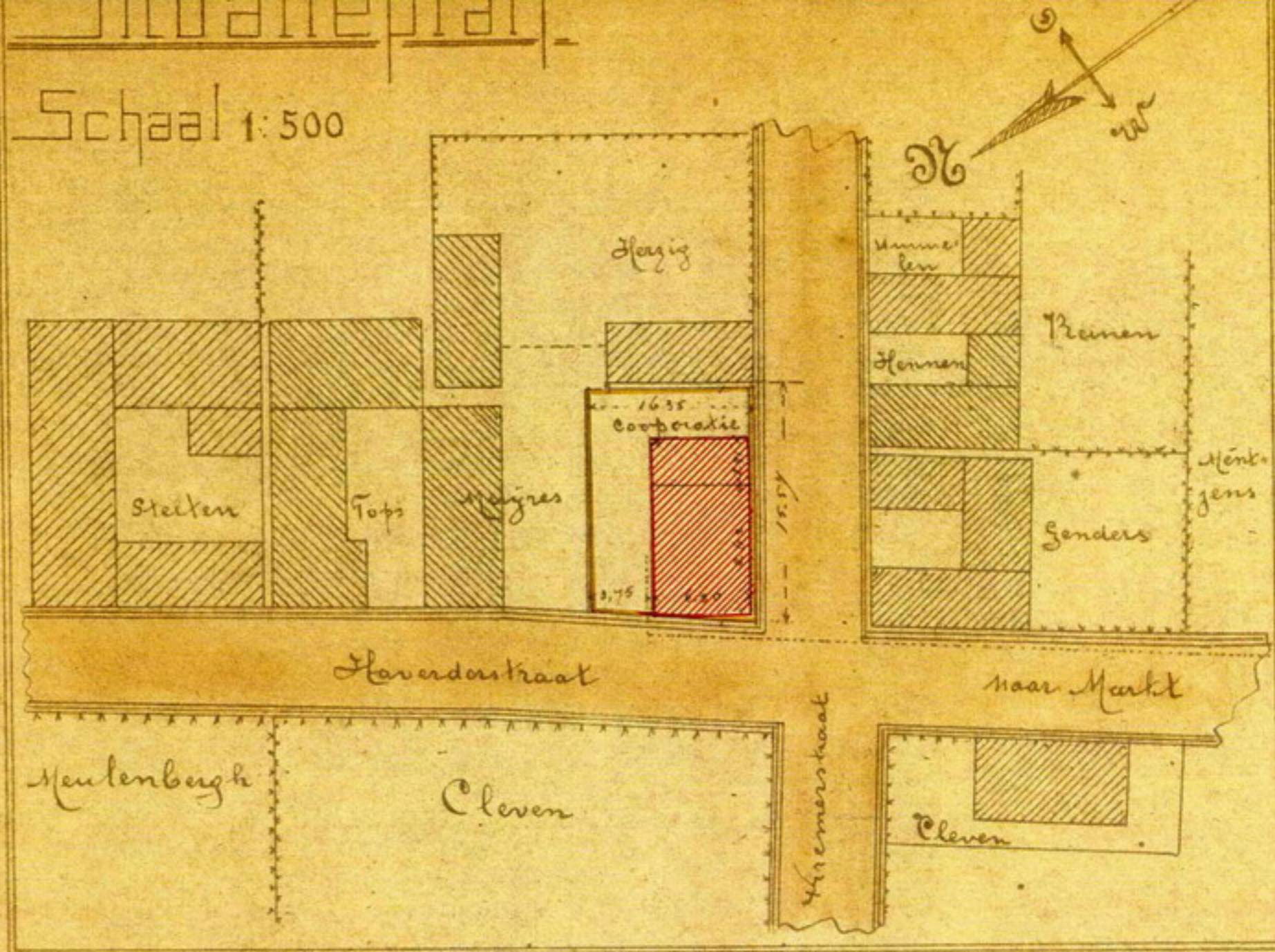

Kelder

Nieuwstadt Feb: 1908

De Zuivelconsulent  
J. C. C. C.

Voor het Bestuur  
De Voorzitter  
P. van de Bergh.

De Aannemer

Schaal 1:100

De Bouwkundige  
J. C. C.